

**P23-027 The Range Stowmarket**

**Drawing Register: TLS**

*Please note: All drawings listed below are hyperlinked to the drawings listed.  
Please click on the drawing title to go directly to the drawing of your choice.*

**Works Completed: IPS Vanity**

**Units & Toilet Cubicles**

<b>Drawing No.</b>	<b>Drawing Title</b>	<b>Rev</b>
P22036-TLS-D1-00-DR-X-0005	<a href="#">Distribution Office 1 WC</a>	AB
P22036-TLS-D2-00-DR-X-0006	<a href="#">Distribution Office 2 WC</a>	AB
P22036-TLS-MO-00-DR-X-0002	<a href="#">Main Office Accessible WC</a>	AB
P22036-TLS-MO-00-DR-X-0003	<a href="#">Main Office Male WC</a>	AB
P22036-TLS-MO-00-DR-X-0004	<a href="#">Main Office Female WC</a>	AB
P22036-TLS-XX-XX-DR-X-0007	<a href="#">Typical Full Height Duct Elevations &amp; Details</a>	AB
P22036-TLS-XX-XX-DR-X-0008	<a href="#">Typical Vanity Combination Unit Elevations &amp; Details</a>	AB
P22036-TLS-XX-XX-SP-X-0001	<a href="#">Material Specification Sheet</a>	AB

WALL MUST BE PLUMB & FIXING GROUND TO BE INCORPORATED INTO STUD PARTITION (IF APPLICABLE) FOR PILASTER & HEADRAIL FIXING. CEILING FIXING GROUNDS MUST BE INSTALLED LOCAL TO ALL FLOOR TO CEILING POSTS (IF APPLICABLE).

FLOOR - CEILING HEIGHT	N/A
FLOOR TYPE	VINYL
WALL FINISH	WHITEROCK
UNDERFLOOR HEATING	N/A
CEILING TYPE	N/A

Form 58 - Issue 7 - Sep 12

11 Nimrod Way  
East Dorset Trade Park  
Wimborne Dorset  
BH21 7SH  
Tel: 01202 877600  
Fax: 01202 895204

SOUTHERN AREA

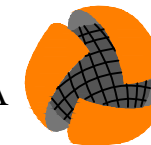

PLEASE NOTE:  
FOR COLOURS &  
SPEC SEE DRAWING  
F6027-01

TOTAL LAMINATE SYSTEMS LTD

Client  
WINVIC CONSTRUCTION LTD

Project  
PLOT 4000 - GATEWAY 14 - P22-036

Title  
DISTRIBUTION OFFICE 1 WC

Drawn By  
NPH

Date  
17/05/2023

Scale  
NTS

Drawing No  
P22036-TLS-D1-00-DR-X-0005

Revision  
AB

Rev	Date	Comments	Init'
POA	02/06/2023	APPROVAL ISSUE	NPH
COA	20/06/2023	CLIENT COMMENTS, SANITARYWARE REVISED, DRAWING NAMING CONVENTION ADHERED TO, CONSTRUCTION ISSUE	NPH
AB	06/10/2023	AS-BUILT	NPH



1No TRH



2No CH

# DISTRIBUTION OFFICE 1 WC

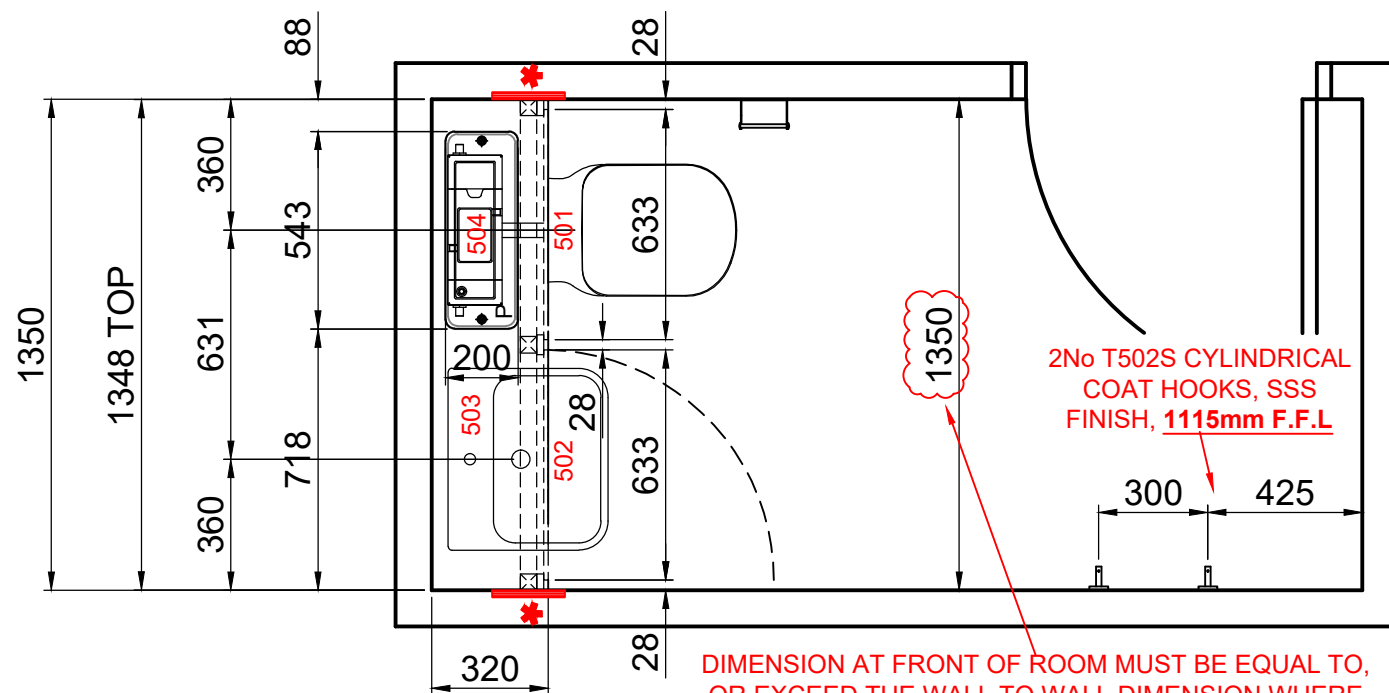

2No T502S CYLINDRICAL COAT HOOKS, SSS FINISH, 1115mm F.F.L

DIMENSION AT FRONT OF ROOM MUST BE EQUAL TO, OR EXCEED THE WALL TO WALL DIMENSION WHERE THE VANITY UNIT IS. THIS ALLOWS THE VANITY TOP TO BE MANUFACTURED IN 1 PIECE, AVOIDING THE NEED FOR A CENTRAL JOIN.

**Builders Works**  
TLS do not supply / install BWI (builders works in connection) with any temporary / permanent fixings - supports - sealing including silicone & mastic - M+E installation unless otherwise stated

**Underfloor Heating**  
All cubicle leg positions shown are based on TLS standard leg centres, please allow a minimum clearance zone of 150mm radius for all UNDERFLOOR HEATING PIPEWORK. Cubicle leg positions may be subject to change upon confirmation of site survey to all areas.  
**"LEG FIXINGS ARE 50mm IN LENGTH"**  
Buildings with underfloor heating will require pattresses or open sections to allow fixings & brackets

**Sanitaryware**  
All sanitaryware & ancillary equipment shown is for illustration purposes only. Under no circumstances should any sanitaryware & ancillary equipment be fixed to TLS duct panels alone, without some form of supporting construction being designed & installed (this being the responsibility of the main contractor), prior to commencement of the TLS installation

**Responsibility**  
It is the client's responsibility to issue copies of the approved drawing to other trades, that may be employed on this project. For example to ensure the plumber works within the zone created by duct panelling detail with this drawing.

**Acceptance**  
Manufacture can not commence until a copy of this drawing with all fields below completed, is returned to Total Laminate Systems Ltd Southern Area Office.

Print Name	Position
Sign Name	Date

AS BUILT

WALL MUST BE PLUMB & FIXING GROUND TO BE INCORPORATED INTO STUD PARTITION (IF APPLICABLE) FOR PILASTER & HEADRAIL FIXING. CEILING FIXING GROUNDS MUST BE INSTALLED LOCAL TO ALL FLOOR TO CEILING POSTS (IF APPLICABLE).

FLOOR - CEILING HEIGHT	N/A
FLOOR TYPE	VINYL
WALL FINISH	WHITEROCK
UNDERFLOOR HEATING	N/A
CEILING TYPE	N/A

Form 58 - Issue 7 - Sep 12

11 Nimrod Way  
East Dorset Trade Park  
Wimborne Dorset  
BH21 7SH  
Tel: 01202 877600  
Fax: 01202 895204

SOUTHERN AREA

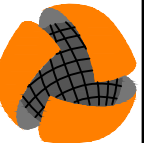

PLEASE NOTE:  
FOR COLOURS &  
SPEC SEE DRAWING  
F6027-01

TOTAL LAMINATE SYSTEMS LTD

Client  
WINVIC CONSTRUCTION LTD

Project  
PLOT 4000 - GATEWAY 14 - P22-036

Title  
DISTRIBUTION OFFICE 2 WC

Drawn By  
NPH

Date  
17/05/2023

Scale  
NTS

Drawing No  
P22036-TLS-D2-00-DR-X-0006

Revision  
AB

Rev	Date	Comments	Init'
POA	02/06/2023	APPROVAL ISSUE	NPH
COA	20/06/2023	CLIENT COMMENTS, SANITARYWARE REVISED, DRAWING NAMING CONVENTION ADHERED TO, CONSTRUCTION ISSUE	NPH
ABA	06/10/2023	AS-BUILT	NPH

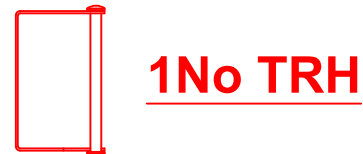

# DISTRIBUTION OFFICE 2 WC

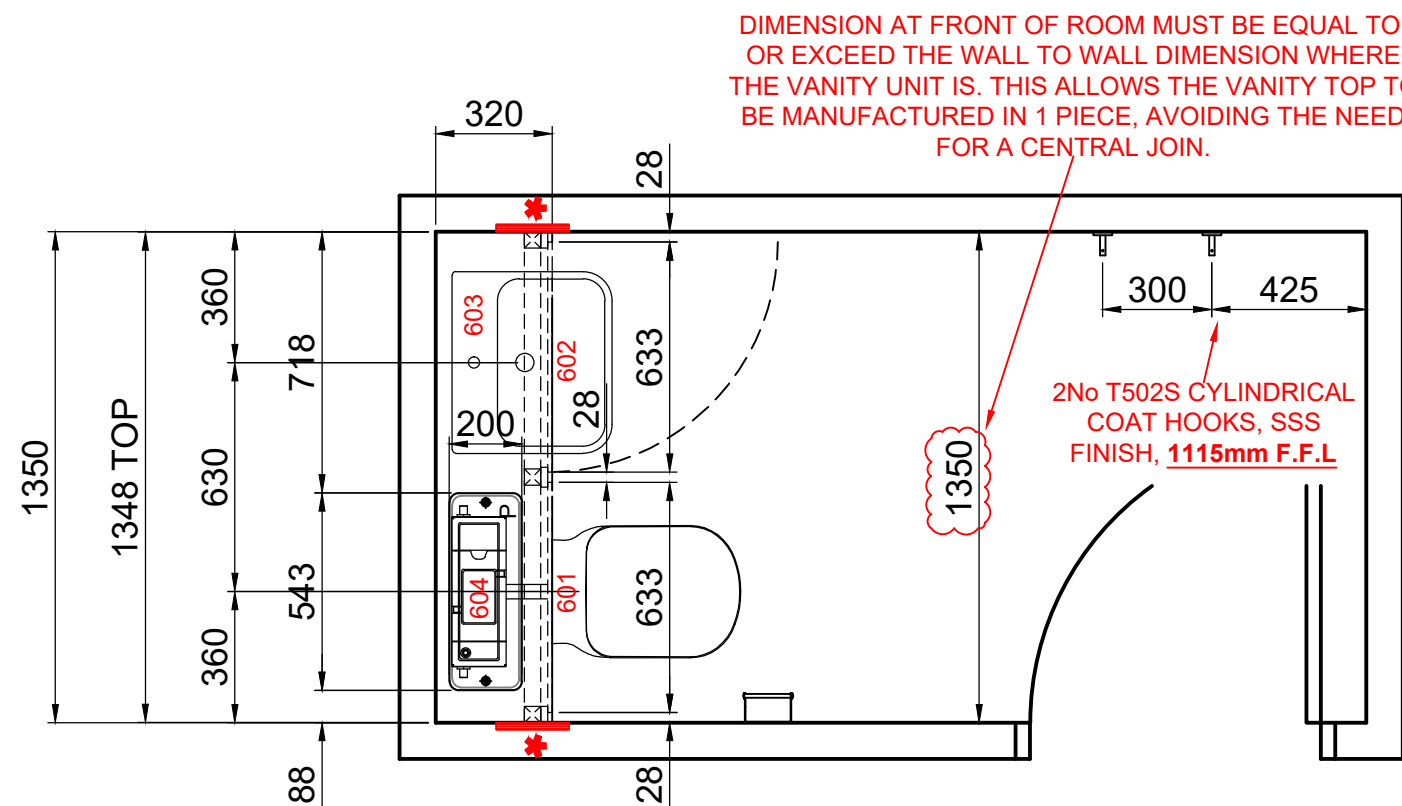

**Builders Works**  
TLS do not supply / install BWI (*builders works in connection*) with any temporary / permanent fixings - supports - sealing including silicone & mastic - M+E installation unless otherwise stated

**Underfloor Heating**  
All cubicle leg positions shown are based on TLS standard leg centres, please allow a minimum clearance zone of 150mm radius for all UNDERFLOOR HEATING PIPEWORK. Cubicle leg positions may be subject to change upon confirmation of site survey to all areas.  
"LEG FIXINGS ARE 50mm IN LENGTH"  
Buildings with underfloor heating will require pattresses or open sections to allow fixings & brackets

**Sanitaryware**  
All sanitaryware & ancillary equipment shown is for illustration purposes only. Under no circumstances should any sanitaryware & ancillary equipment be fixed to TLS duct panels alone, without some form of supporting construction being designed & installed (this being the responsibility of the main contractor), prior to commencement of the TLS installation

**Responsibility**  
It is the client's responsibility to issue copies of the approved drawing to other trades, that may be employed on this project. For example to ensure the plumber works within the zone created by duct panelling detail with this drawing.

**Acceptance**  
Manufacture can not commence until a copy of this drawing with all fields below completed, is returned to Total Laminate Systems Ltd Southern Area Office.

Print Name	Position
Sign Name	Date

AS  
BUILT

WALL MUST BE PLUMB & FIXING GROUND TO BE INCORPORATED INTO STUD PARTITION (IF APPLICABLE) FOR PILASTER & HEADRAIL FIXING. CEILING FIXING GROUNDS MUST BE INSTALLED LOCAL TO ALL FLOOR TO CEILING POSTS (IF APPLICABLE).

FLOOR - CEILING HEIGHT	2400mm
FLOOR TYPE	VINYL
WALL FINISH	WHITEROCK
UNDERFLOOR HEATING	N/A
CEILING TYPE	SUSPENDED GRID

Form 58 - Issue 7 - Sep 12

11 Nimrod Way  
East Dorset Trade Park  
Wimborne Dorset  
BH21 7SH  
Tel: 01202 877600  
Fax: 01202 895204

SOUTHERN AREA

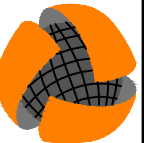

PLEASE NOTE:  
FOR COLOURS &  
SPEC SEE DRAWING  
F6027-01

TOTAL LAMINATE SYSTEMS LTD

Client  
WINVIC CONSTRUCTION LTD

Project  
PLOT 4000 - GATEWAY 14 - P22-036

Title  
MAIN OFFICE ACCESSIBLE WC

Drawn By  
NPH

Date  
17/05/2023

Scale  
NTS

Drawing No  
P22036-TLS-MO-00-DR-X-0002

Revision  
AB

Rev	Date	Comments	Init'
△01	02/06/2023	APPROVAL ISSUE	NPH
△01	20/06/2023	CLIENT COMMENTS, SANITARYWARE REVISED, DRAWING NAMING CONVENTION ADHERED TO, CONSTRUCTION ISSUE	NPH
△02	26/06/2023	TRH ADDED	NPH
△AB	06/10/2023	AS-BUILT	NPH

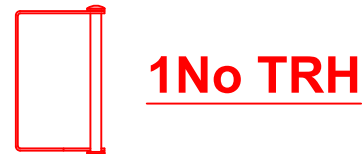

# MAIN OFFICE ACCESSIBLE WC

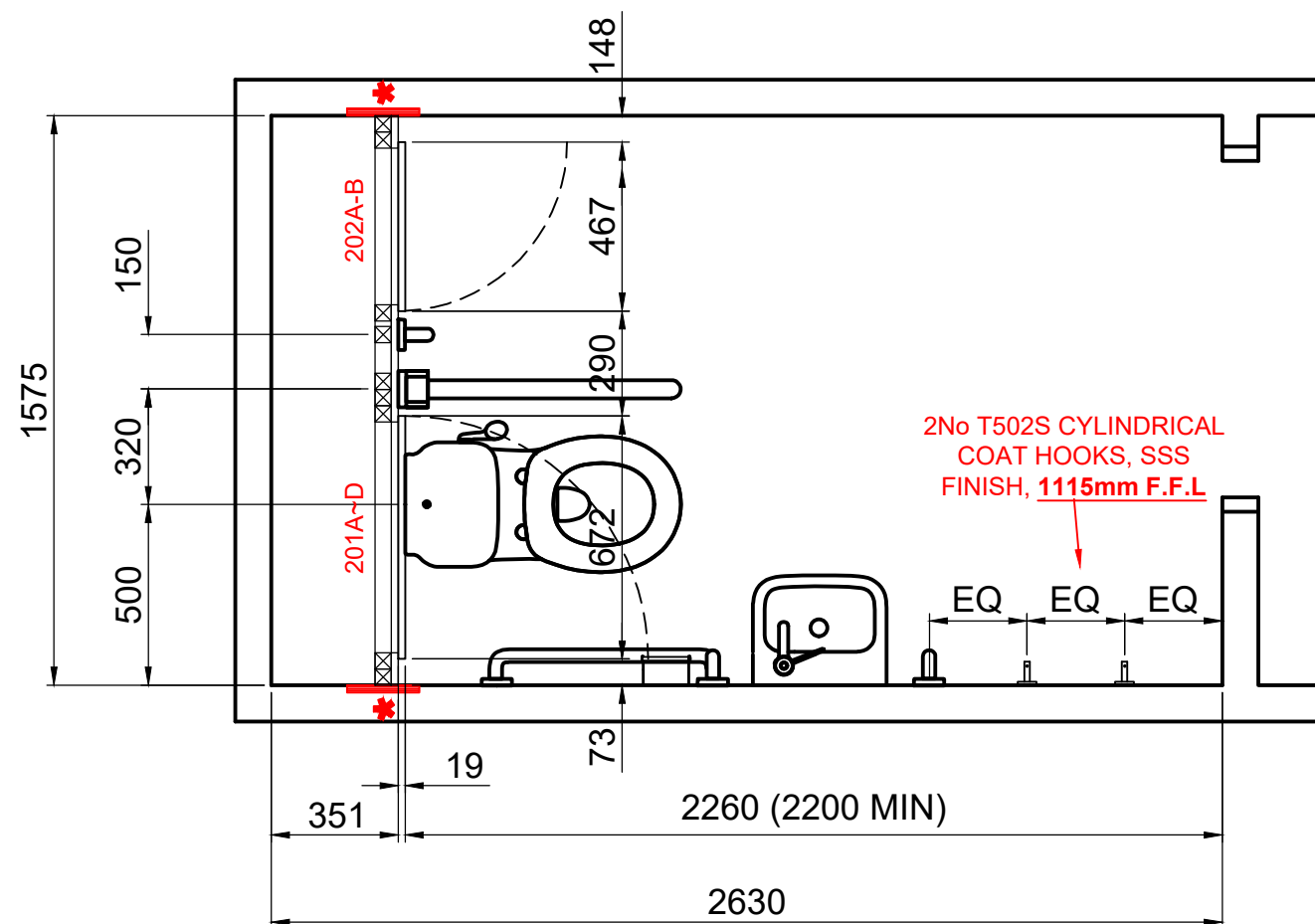

**Builders Works**  
TLS do not supply / install **BWI** (*builders works in connection*) with any temporary / permanent fixings - supports - sealing including silicone & mastic - M+E installation unless otherwise stated

**Underfloor Heating**  
All cubicle leg positions shown are based on TLS standard leg centres, please allow a minimum clearance zone of 150mm radius for all UNDERFLOOR HEATING PIPEWORK. Cubicle leg positions may be subject to change upon confirmation of site survey to all areas.  
**"LEG FIXINGS ARE 50mm IN LENGTH"**  
Buildings with underfloor heating will require pattresses or open sections to allow fixings & brackets

**Sanitaryware**  
All sanitaryware & ancillary equipment shown is for illustration purposes only. Under no circumstances should any sanitaryware & ancillary equipment be fixed to TLS duct panels alone, without some form of supporting construction being designed & installed (this being the responsibility of the main contractor), prior to commencement of the TLS installation

**Responsibility**  
It is the client's responsibility to issue copies of the approved drawing to other trades, that may be employed on this project. For example to ensure the plumber works within the zone created by duct panelling detail with this drawing.

**Acceptance**  
Manufacture can not commence until a copy of this drawing with all fields below completed, is returned to Total Laminate Systems Ltd Southern Area Office.

Print Name	Position
Sign Name	Date

**AS BUILT**

WALL MUST BE PLUMB & FIXING GROUND TO BE INCORPORATED INTO STUD PARTITION (IF APPLICABLE) FOR PILASTER & HEADRAIL FIXING. CEILING FIXING GROUNDS MUST BE INSTALLED LOCAL TO ALL FLOOR TO CEILING POSTS (IF APPLICABLE).

FLOOR - CEILING HEIGHT	N/A
FLOOR TYPE	VINYL
WALL FINISH	WHITEROCK
UNDERFLOOR HEATING	N/A
CEILING TYPE	N/A

Form 58 - Issue 7 - Sep 12

11 Nimrod Way  
East Dorset Trade Park  
Wimborne Dorset  
BH21 7SH  
Tel: 01202 877600  
Fax: 01202 895204

SOUTHERN AREA



PLEASE NOTE:  
FOR COLOURS &  
SPEC SEE DRAWING  
F6027-01

TOTAL LAMINATE SYSTEMS LTD

Client  
WINVIC CONSTRUCTION LTD

Project  
PLOT 4000 - GATEWAY 14 - P22-036

Title  
MAIN OFFICE MALE WC

Drawn By  
NPH

Date  
17/05/2023

Scale  
NTS

Drawing No  
P22036-TLS-MO-00-DR-X-0003

Revision  
AB

Rev	Date	Comments	Init'
POA	02/06/2023	APPROVAL ISSUE	NPH
COA	20/06/2023	CLIENT COMMENTS, SANITARYWARE REVISED, DRAWING NAMING CONVENTION ADHERED TO, CONSTRUCTION ISSUE	NPH
ABA	06/10/2023	AS-BUILT	NPH



1No TRH



2No CH

# MAIN OFFICE MALE WC

PLEASE NOTE, VANITY TOPS IN MAIN OFFICE MALE/ FEMALE WC MUST BE SENT IN TWO PIECES FOR INSTALLATION, DUE TO THE NATURE OF THE ROOM/ DOOR POSITION.

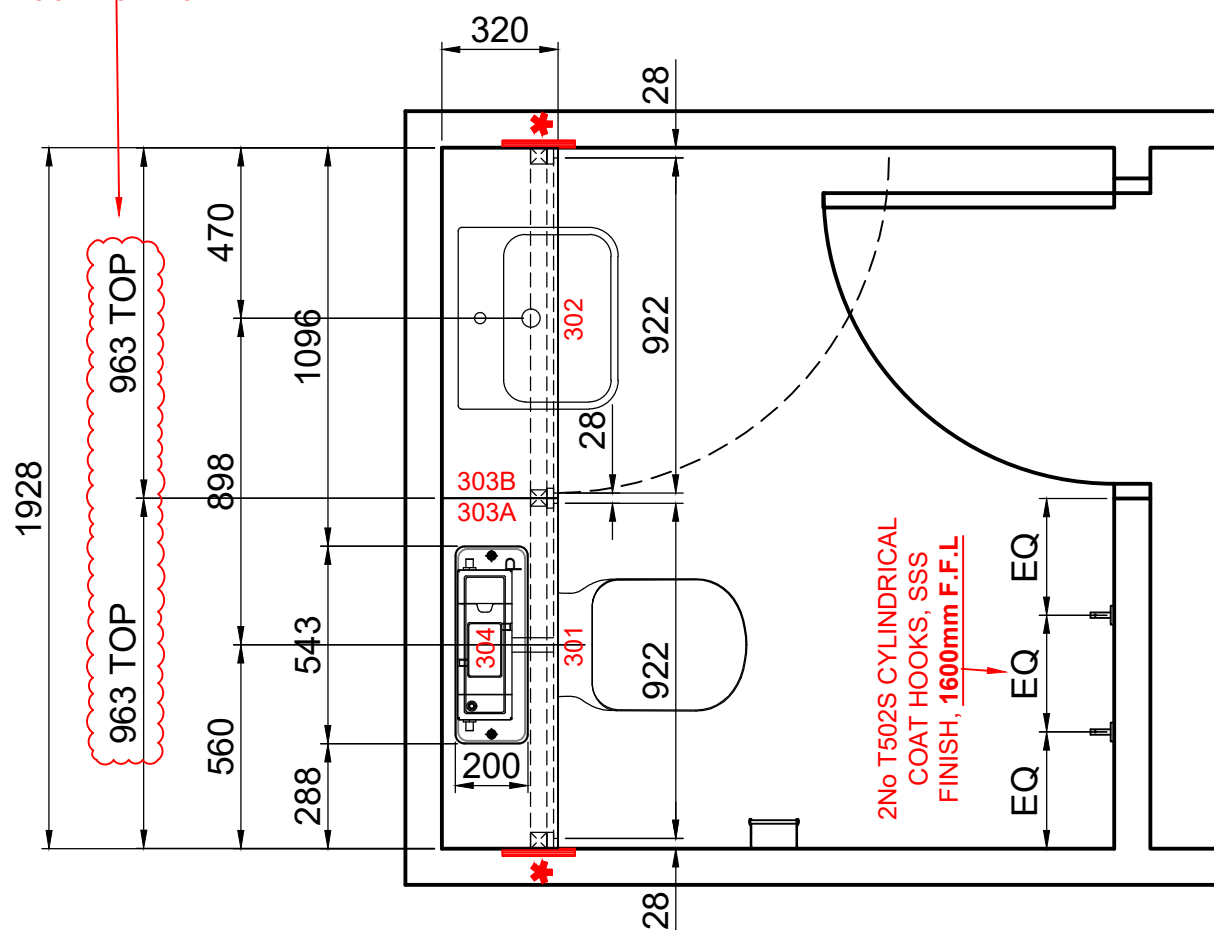

**Builders Works**  
TLS do not supply / install **BWI** (*builders works in connection*) with any temporary / permanent fixings - supports - sealing including silicone & mastic - M+E installation unless otherwise stated

**Underfloor Heating**  
All cubicle leg positions shown are based on TLS standard leg centres, please allow a minimum clearance zone of 150mm radius for all UNDERFLOOR HEATING PIPEWORK. Cubicle leg positions may be subject to change upon confirmation of site survey to all areas.  
**"LEG FIXINGS ARE 50mm IN LENGTH"**  
Buildings with underfloor heating will require pattresses or open sections to allow fixings & brackets

**Sanitaryware**  
All sanitaryware & ancillary equipment shown is for illustration purposes only. Under no circumstances should any sanitaryware & ancillary equipment be fixed to TLS duct panels alone, without some form of supporting construction being designed & installed (this being the responsibility of the main contractor), prior to commencement of the TLS installation

**Responsibility**  
It is the client's responsibility to issue copies of the approved drawing to other trades, that may be employed on this project. For example to ensure the plumber works within the zone created by duct panelling detail with this drawing.

**Acceptance**  
Manufacture can not commence until a copy of this drawing with all fields below completed, is returned to Total Laminate Systems Ltd Southern Area Office.

Print Name	Position
Sign Name	Date

**AS  
BUILT**

WALL MUST BE PLUMB & FIXING GROUND TO BE INCORPORATED INTO STUD PARTITION (IF APPLICABLE) FOR PILASTER & HEADRAIL FIXING. CEILING FIXING GROUNDS MUST BE INSTALLED LOCAL TO ALL FLOOR TO CEILING POSTS (IF APPLICABLE).

FLOOR - CEILING HEIGHT	N/A
FLOOR TYPE	VINYL
WALL FINISH	WHITEROCK
UNDERFLOOR HEATING	N/A
CEILING TYPE	N/A

Form 58 - Issue 7 - Sep 12

11 Nimrod Way  
East Dorset Trade Park  
Wimborne Dorset  
BH21 7SH  
Tel: 01202 877600  
Fax: 01202 895204

SOUTHERN AREA

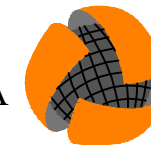

PLEASE NOTE:  
FOR COLOURS &  
SPEC SEE DRAWING  
F6027-01

TOTAL LAMINATE SYSTEMS LTD

Client  
WINVIC CONSTRUCTION LTD

Project  
PLOT 4000 - GATEWAY 14 - P22-036

Title  
MAIN OFFICE FEMALE WC

Drawn By  
NPH

Date  
17/05/2023

Scale  
NTS

Drawing No  
P22036-TLS-MO-00-DR-X-0004

Revision  
AB

Rev	Date	Comments	Init'
POA	02/06/2023	APPROVAL ISSUE	NPH
COA	20/06/2023	CLIENT COMMENTS, SANITARYWARE REVISED, DRAWING NAMING CONVENTION ADHERED TO, CONSTRUCTION ISSUE	NPH
ABA	06/10/2023	AS-BUILT	NPH

**Builders Works**  
TLS do not supply / install **BWI** (*builders works in connection*) with any temporary / permanent fixings - supports - sealing including silicone & mastic - M+E installation unless otherwise stated

**Underfloor Heating**  
All cubicle leg positions shown are based on TLS standard leg centres, please allow a minimum clearance zone of 150mm radius for all UNDERFLOOR HEATING PIPEWORK. Cubicle leg positions may be subject to change upon confirmation of site survey to all areas.  
**"LEG FIXINGS ARE 50mm IN LENGTH"**  
Buildings with underfloor heating will require pattresses or open sections to allow fixings & brackets

**Sanitaryware**  
All sanitaryware & ancillary equipment shown is for illustration purposes only. Under no circumstances should any sanitaryware & ancillary equipment be fixed to TLS duct panels alone, without some form of supporting construction being designed & installed (this being the responsibility of the main contractor), prior to commencement of the TLS installation

**Responsibility**  
It is the client's responsibility to issue copies of the approved drawing to other trades, that may be employed on this project. For example to ensure the plumber works within the zone created by duct panelling detail with this drawing.

**Acceptance**  
Manufacture can not commence until a copy of this drawing with all fields below completed, is returned to Total Laminate Systems Ltd Southern Area Office.

Print Name	Position
Sign Name	Date

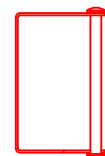

1No TRH



2No CH

## MAIN OFFICE FEMALE WC

PLEASE NOTE, VANITY TOPS IN MAIN OFFICE MALE/ FEMALE WC MUST BE SENT IN TWO PIECES FOR INSTALLATION, DUE TO THE NATURE OF THE ROOM/ DOOR POSITION.

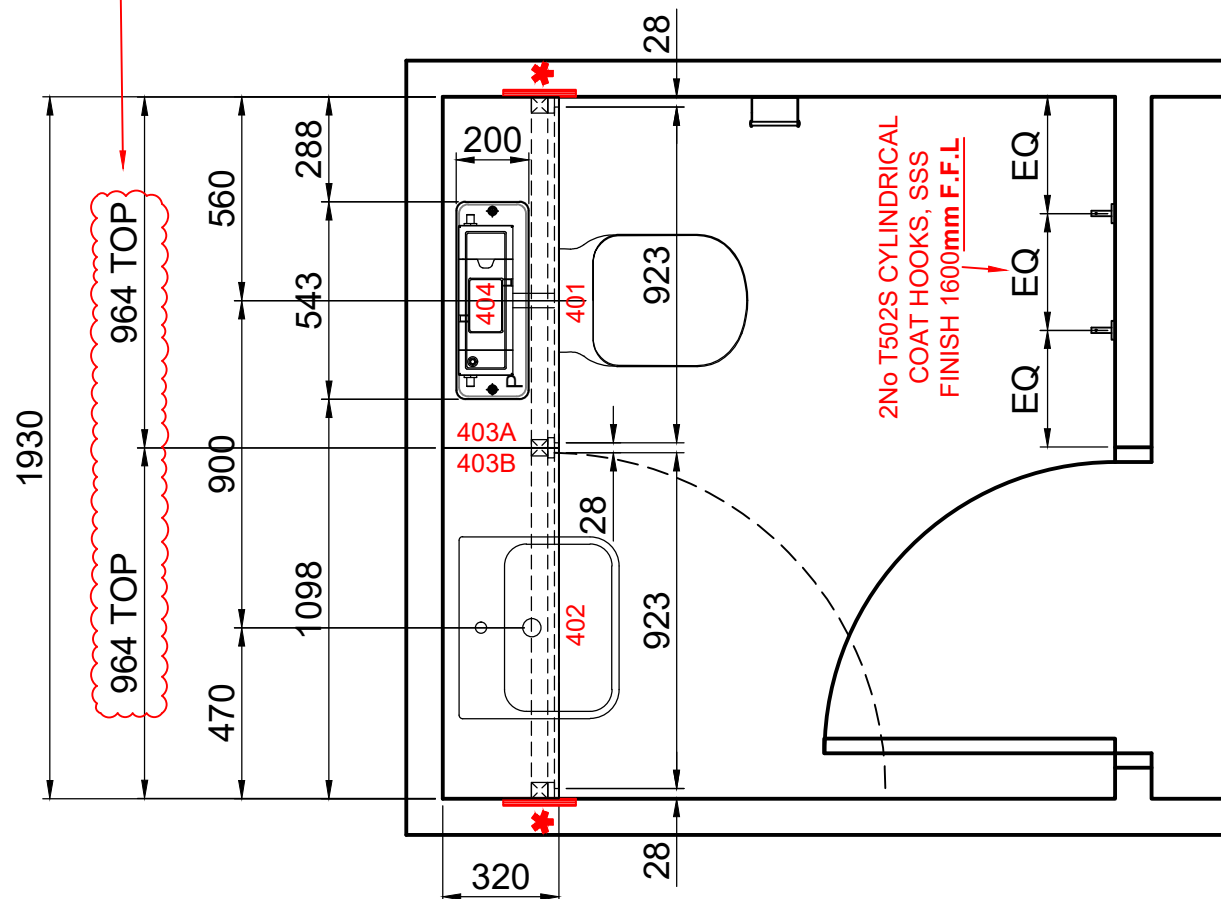

**AS  
BUILT**

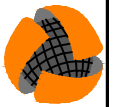

**TOTAL LAMINATE SYSTEMS LTD**

Client  
**WINVIC CONSTRUCTION LTD**

Project  
**PLOT 4000 GATEWAY 14 - P22-036**

Title  
**TYPICAL FULL HEIGHT DUCT  
 ELEVATIONS & DETAILS**

Drawn By  
**NPH**      A2      Date  
**17/05/2023**      Scale  
**NTS**

Drawing No  
**P22036-TLS-XX-XX-DR-X-0007**      Revision  
**AB**

Rev	Date	Comments	Init'
01	02/06/2023	APPROVAL ISSUE	NPH
02	20/06/2023	SANITARYWARE REVISED, CONSTRUCTION ISSUE	NPH
03	06/10/2023	AS-BUILT	NPH

**Builders Works**  
 TLS do not supply / install **BWI** (*builders works in connection*) with any temporary / permanent fixings - supports - sealing including silicone & mastic - M+E installation unless otherwise stated

**Underfloor Heating**  
 All cubicle leg positions shown are based on TLS standard leg centres, please allow a minimum clearance zone of 150mm radius for all UNDERFLOOR HEATING PIPEWORK. Cubicle leg positions may be subject to change upon confirmation of site survey to all areas.  
**"LEG FIXINGS ARE 50mm IN LENGTH"**  
 Buildings with underfloor heating will require pattresses or open sections to allow fixings & brackets

**Sanitaryware**  
 All sanitaryware & ancillary equipment shown is for illustration purposes only. Under no circumstances should any sanitaryware & ancillary equipment be fixed to TLS duct panels alone, without some form of supporting construction being designed & installed (this being the responsibility of the main contractor), prior to commencement of the TLS installation

**Responsibility**  
 It is the client's responsibility to issue copies of the approved drawing to other trades, that may be employed on this project. For example to ensure the plumber works within the zone created by duct panelling detail with this drawing.

**Acceptance**  
 Manufacture can not commence until a copy of this drawing with all fields below completed, is returned to Total Laminate Systems Ltd Southern Area Office.

Print Name	Position
Sign Name	Date

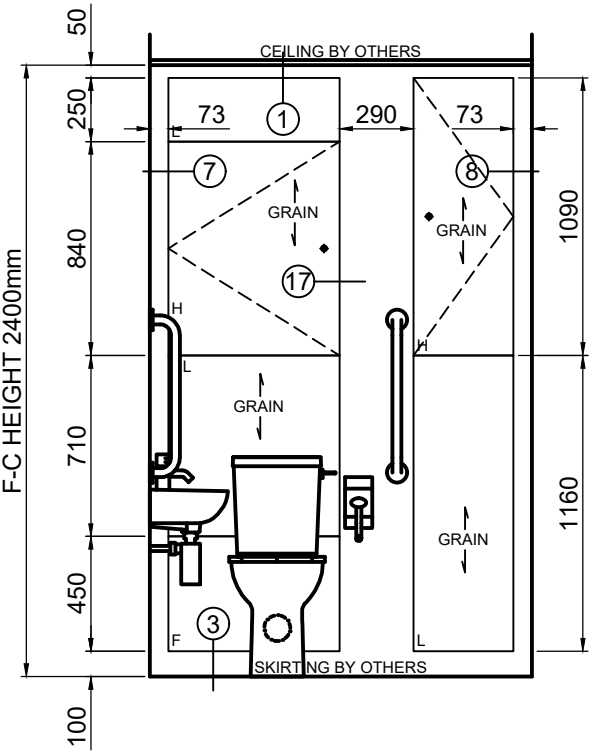
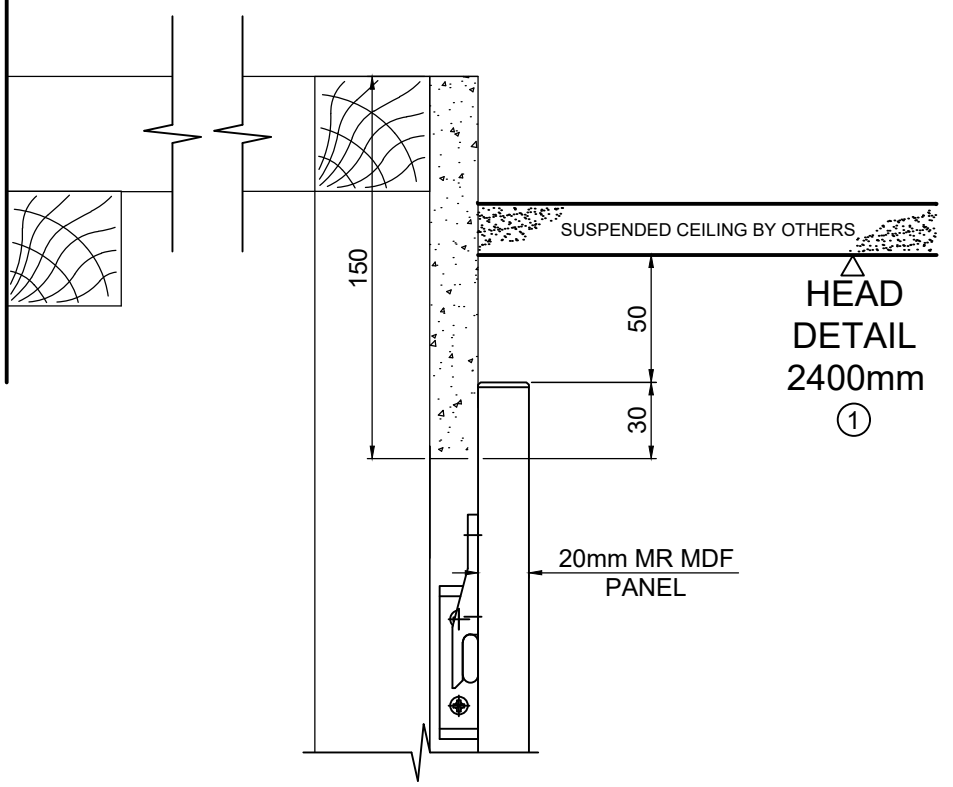

**DUCT PANEL FIXING KEY**

L	Lift for Access
P	Pull off for Access using Glazers Suctions Pads
F	Fixed
H	Hinged

**FOR HEALTH AND SAFETY REASONS  
 THE LOWER MID PANEL WILL HAVE "LIFT OFF"  
 CLIPS AS STANDARD.  
 SHOULD YOU WISH THESE TO BE CHANGED TO  
 "PULL OFF", PLEASE CONFIRM IN WRITING**

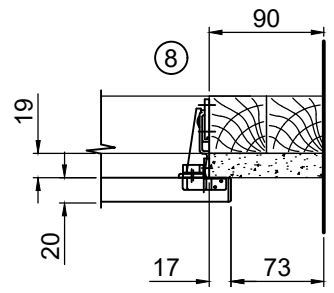
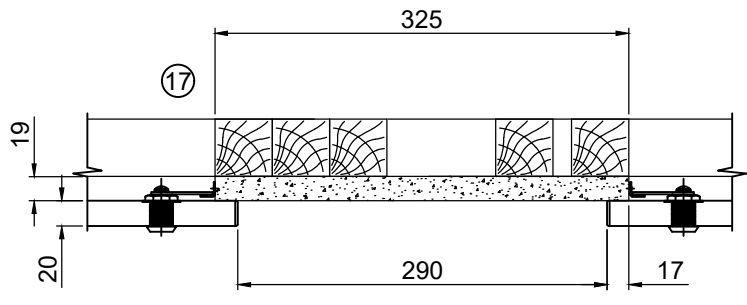
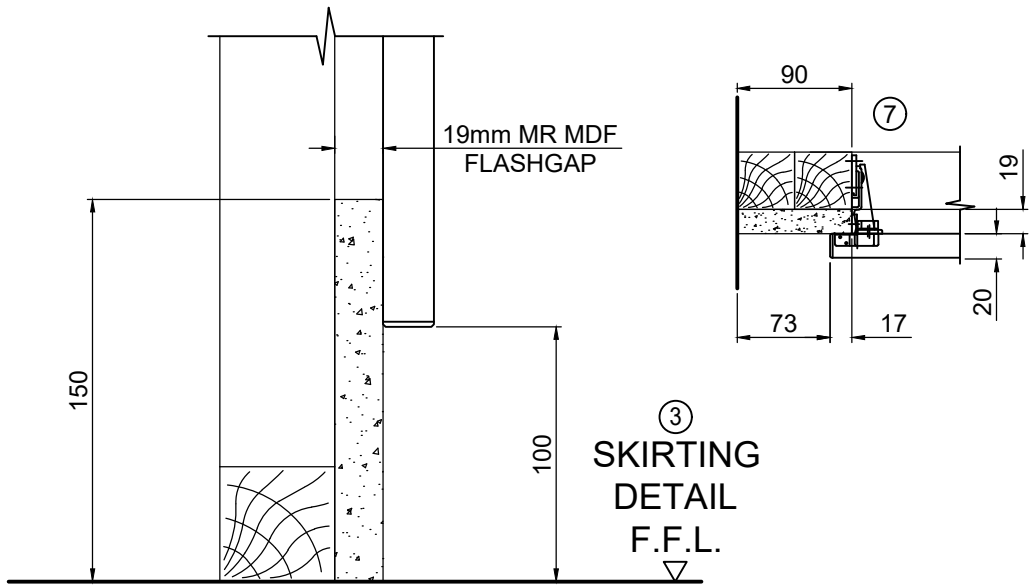
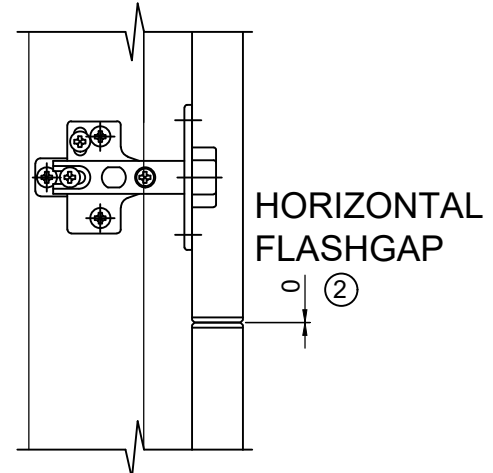

**AS  
 BUILT**

**TOTAL LAMINATE SYSTEMS LTD**

Client  
**WINVIC CONSTRUCTION LTD**

Project  
**PLOT 4000 GATEWAY 14 - P22-036**

Title  
**TYPICAL VANITY COMBINATION UNIT  
 ELEVATIONS & DETAILS**

Drawn By  
**NPH**      A2      Date  
**17/05/2023**      Scale  
**NTS**

Drawing No  
**P22036-TLS-XX-XX-DR-X-0008**      Revision  
**AB**

Rev	Date	Comments	Init'
01	02/06/2023	APPROVAL ISSUE	NPH
02	20/06/2023	SANITARYWARE REVISED, CONSTRUCTION ISSUE	NPH
03	06/10/2023	AS-BUILT	NPH

**Builders Works**

TLS do not supply / install **BWI** (*builders works in connection*) with any temporary / permanent fixings - supports - sealing including silicone & mastic - M+E installation unless otherwise stated

**Underfloor Heating**

All cubicle leg positions shown are based on TLS standard leg centres, please allow a minimum clearance zone of 150mm radius for all UNDERFLOOR HEATING PIPEWORK. Cubicle leg positions may be subject to change upon confirmation of site survey to all areas.  
**"LEG FIXINGS ARE 50mm IN LENGTH"**

Buildings with underfloor heating will require pattresses or open sections to allow fixings & brackets

**Sanitaryware**

All sanitaryware & ancillary equipment shown is for illustration purposes only. Under no circumstances should any sanitaryware & ancillary equipment be fixed to TLS duct panels alone, without some form of supporting construction being designed & installed (this being the responsibility of the main contractor), prior to commencement of the TLS installation

**Responsibility**

It is the client's responsibility to issue copies of the approved drawing to other trades, that may be employed on this project. For example to ensure the plumber works within the zone created by duct panelling detail with this drawing.

**Acceptance**

Manufacture can not commence until a copy of this drawing with all fields below completed, is returned to Total Laminate Systems Ltd Southern Area Office.

Print Name \_\_\_\_\_ Position \_\_\_\_\_

Sign Name \_\_\_\_\_ Date \_\_\_\_\_

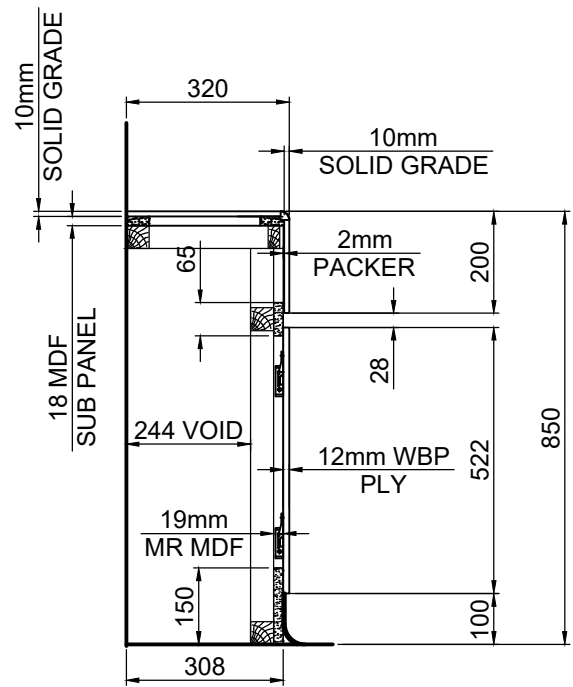

**VANITY SECTION**

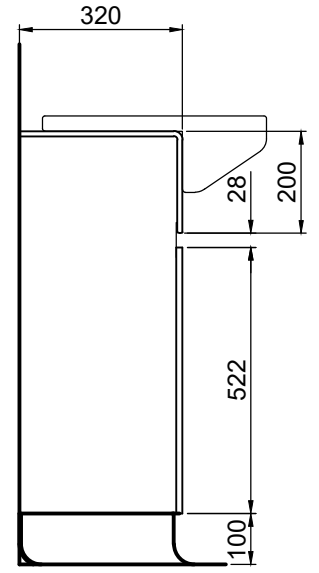

**END ELEVATION**

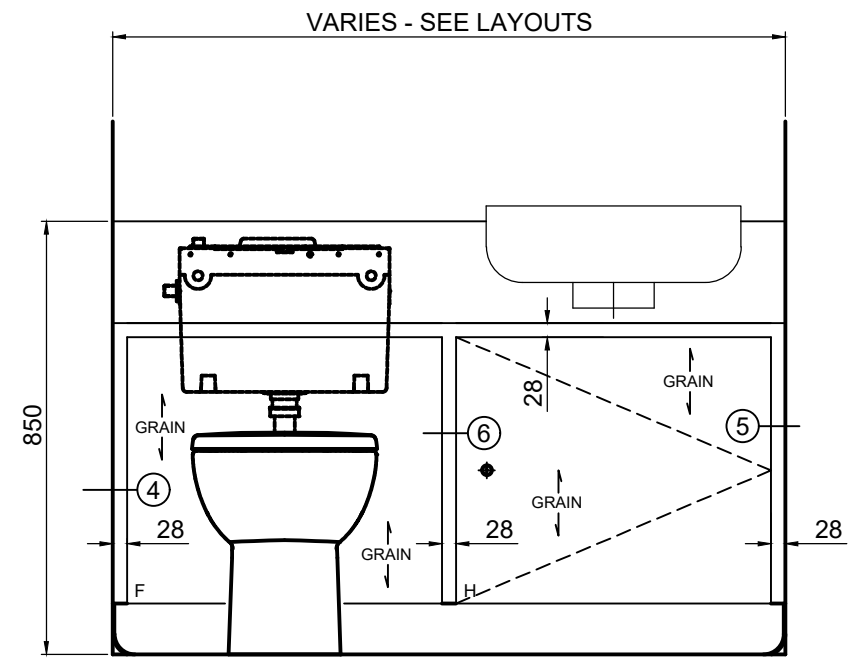

**DUCT PANEL FIXING KEY**

L	Lift for Access
P	Pull off for Access using Glazers Suctions Pads
F	Fixed
H	Hinged

**BETWEEN WALL VANITIES**  
 Site measurement will be taken from the front of the vanity. If any walls are out of square, any gaps to be made good by others.

**PULL OFF DOOR W/  
 CAM LOCKS FOR  
 CISTERN ACCESS**

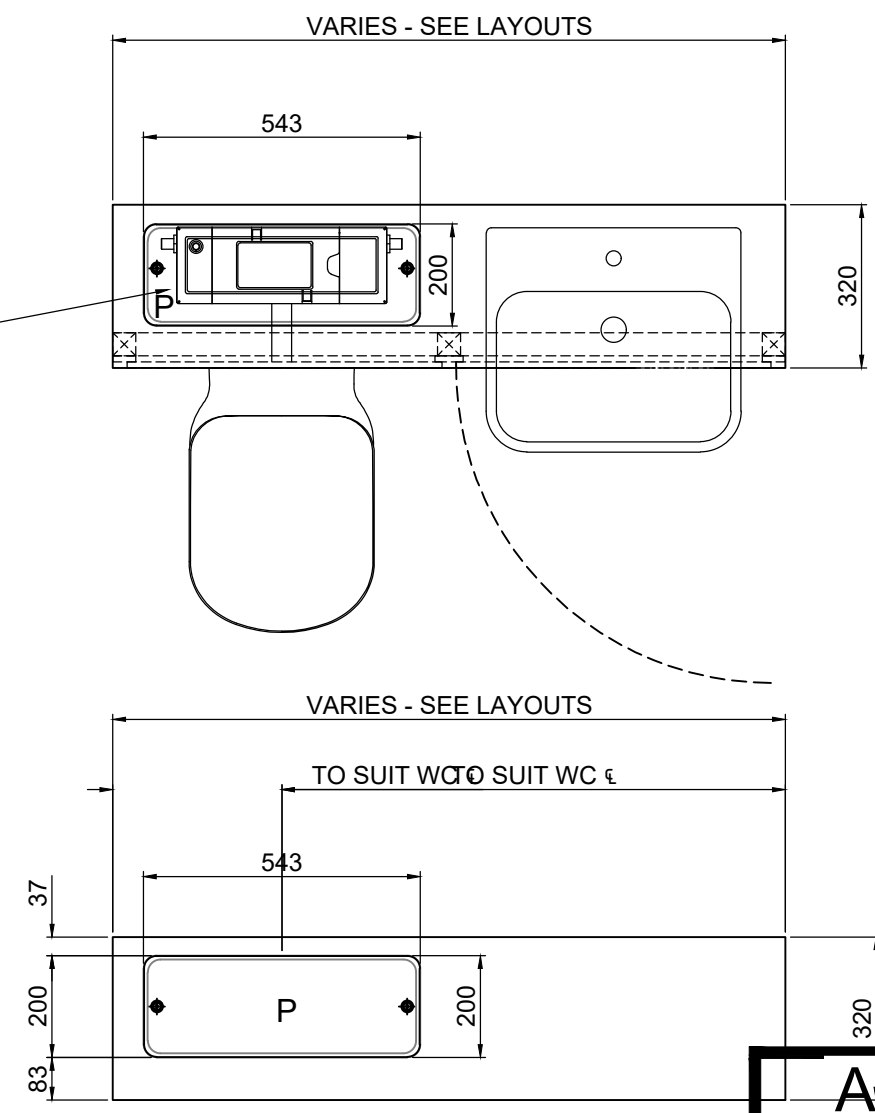
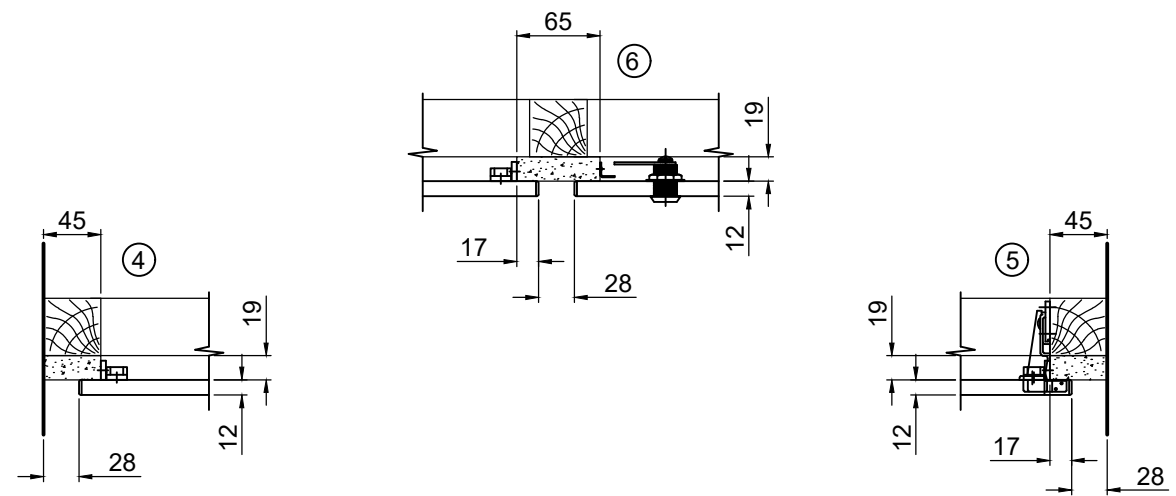

**AS  
 BUILT**



11 Nimrod Way  
East Dorset Trade Park  
Wimborne Dorset  
BH21 7SH  
Tel: 01202 877600  
Fax: 01202 895204

SOUTHERN AREA



## TOTAL LAMINATE SYSTEMS LTD

Client

WINVIC CONSTRUCTION LTD

Project

PLOT 4000 - GATEWAY 14 - P22-036

Title

MATERIAL SPECIFICATION SHEET

Drawn By

NPH

A3

Date

17/05/2023

Scale

NTS

Drawing No

P22036-TLS-XX-XX-SP-X-0001

Revision

AB

Rev	Date	Comments	Init'
	02/06/2023	APPROVAL ISSUE	NPH
	20/06/2023	CLIENT COMMENTS, DRAWING NAMING CONVENTION ADHERED TO, CONSTRUCTION ISSUE	NPH
	26/06/2023	TRH NOW REQUIRED IN ALL WC'S	NPH
	06/10/2023	AS-BUILT	NPH

**Builders Works**

TLS do not supply / install **BWI** (*builders works in connection*) with any temporary / permanent fixings - supports - sealing including silicone & mastic - M+E installation unless otherwise stated

**Underfloor Heating**

All cubicle leg positions shown are based on TLS standard leg centres, please allow a minimum clearance zone of 150mm radius for all UNDERFLOOR HEATING PIPEWORK. Cubicle leg positions may be subject to change upon confirmation of site survey to all areas.

**"LEG FIXINGS ARE 50mm IN LENGTH"**

Buildings with underfloor heating will require pattresses or open sections to allow fixings & brackets

**Sanitaryware**

All sanitaryware & ancillary equipment shown is for illustration purposes only. Under no circumstances should any sanitaryware & ancillary equipment be fixed to TLS duct panels alone, without some form of supporting construction being designed & installed (this being the responsibility of the main contractor), prior to commencement of the TLS installation

**Responsibility**

It is the client's responsibility to issue copies of the approved drawing to other trades, that may be employed on this project. For example to ensure the plumber works within the zone created by duct panelling detail with this drawing.

**Acceptance**

Manufacture can not commence until a copy of this drawing with all fields below completed, is returned to Total Laminate Systems Ltd Southern Area Office.

Print Name

Position

Sign Name

Date

DUCT TYPE	DAPS 1
PANEL COLOUR	C180 - CHENE ALBA
PANEL CORE	18mm MR MDF
PANEL MATERIAL MANUFACTURER	POLYREY
PANEL LIPPING DETAIL	MATCHED 2mm IMPACT EDGING
FLASHGAP COLOUR	G003 - GRIS PERLE
FLASHGAP CORE	18mm MR MDF
FLASHGAP MATERIAL MANUFACTURER	POLYREY
OTHER COMMENTS	3RD PANEL UP HINGED & LOCKABLE

VANITY UNIT TYPE	TYPE 2 SEMI-RECESSED COMBINATION UNIT
TOP COLOUR	G059 - GRIS ORAGE
TOP CORE	12mm P/F SOLID GRADE
TOP MATERIAL MANUFACTURER	POLYREY
U/PANEL COLOUR	C180 - CHENE ALBA
U/PANEL CORE	12mm WBP PLY
U/PANEL MATERIAL MANUFACTURER	POLYREY
U/PANEL LIPPING	MATCHED 2mm IMPACT EDGING
FLASHGAP COLOUR	G003 - GRIS PERLE
FLASHGAP CORE	18mm MR MDF
FLASHGAP MATERIAL MANUFACTURER	POLYREY
OTHER COMMENTS	BASIN MODEL: IDEAL STANDARD E2467 I.LIFE SEMI-C PANEL BELOW BASIN HINGED & LOCKABLE LOCKABLE PULL OFF HATCH FOR CISTERN ACCESS

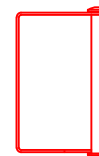

**1No T610-SSS TRH PER WC )**



**2No T502S-SSS COAT HOOK PER WC**

**AS  
BUILT**